

# Clutter Image Rating Scale: Bathroom

Please select the photo below that most accurately reflects the amount of clutter in your room



1



2



3



4



5



6



7



8

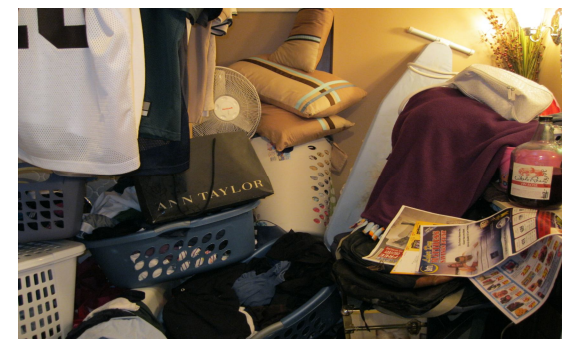

9

# Clutter Image Rating: Bedroom

Please select the photo that most accurately reflects the amount of clutter in your room.



1



2



3



4



5



6



7



8



9

# Clutter Image Rating Scale: Kitchen

Please select the photo below that most accurately reflects the amount of clutter in your room.



1

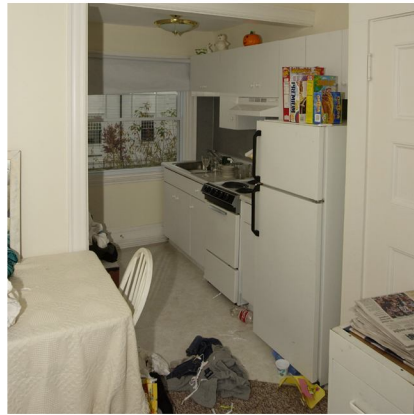

2

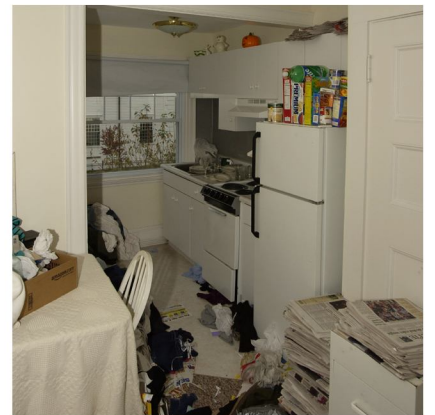

3

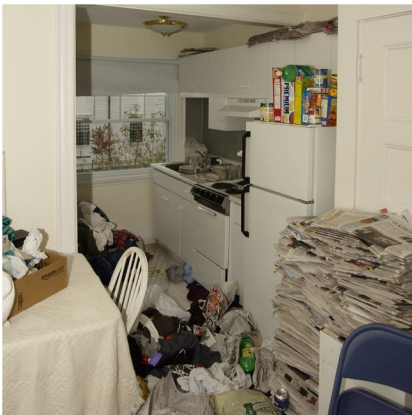

4

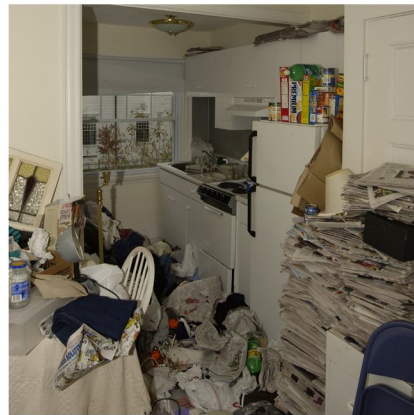

5

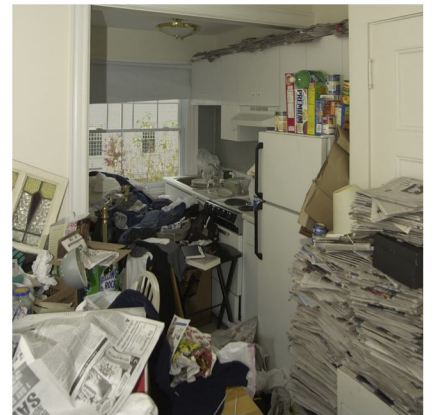

6

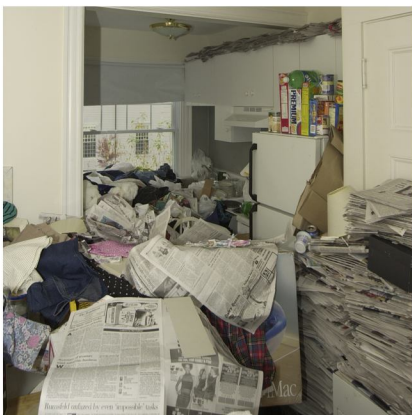

7



8

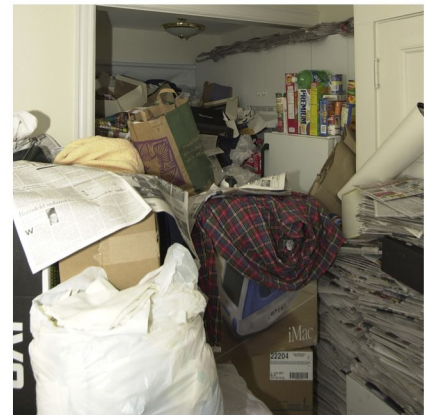

9

# Clutter Image Rating: Living Room

Please select the photo below that most accurately reflects the amount of clutter in your room.



1



2



3



4



5



6



7



8



9

ICD's  
CLUTTER-HOARDING SCALE™  
FIVE CATEGORIES.

**Structure and Zoning**

Assessment of access to entrances and exits; function of plumbing, electrical, HVAC (any aspect of heating, ventilation or air conditioning) systems and appliances; and structural integrity

**Animals and Pests**

Assessment of animal care and control; compliance with local animal regulations; assessment for evidence of infestations of pests (rodents, insects or other vermin)

**Household Functions**

Assessment of safety, functionality and accessibility of rooms for intended purposes

**Health and Safety**

Assessment of sanitation levels in household; household management of medications for prescribed (Rx) and/or over-the-counter (OTC) drugs

**Personal Protective Equipment (PPE)**

Recommendations for PPE (face masks, gloves, eye shields or clothing that protect wearer from environmental health and safety hazards); additional supplies as appropriate to observational level

**SCOPE OF SCALE**

**PURPOSE OF SCALE:** This document is to be used as an assessment/guideline tool only, specifically for use in the assessment of a home's interior, except where the outside structure affects the overall safety of the interior. Does not include sheds, unattached garages or outbuildings. It is not to be used for diagnostic purposes or for any psychological evaluation of a person or persons. ICD is not responsible for any work performed by a professional organizer or other related professional using ICD's C-HS™ or C-HS™ Quick Reference Guide.

REPRINTING: ICD grants permission to copy, reprint and transmit the Clutter-Hoarding Scale™ (C-HS™) Quick Reference Guide for educational, not-for-profit purposes provided credit is given to ICD. Requests for permission to quote, copy, reproduce or redistribute all or parts of this guide for commercial purposes should be submitted in writing to [www.challengingdisorganization.org](http://www.challengingdisorganization.org).

ICD's  
CLUTTER-HOARDING SCALE™  
FIVE LEVELS.

Five progressive levels indicate the degree of household clutter and/or hoarding; Level I as the lowest, and Level V the highest. ICD considers Level III as the pivot point between a household that might be assessed as cluttered, and a household environment that may require the deeper considerations of working in a hoarding environment.

**LEVEL I GREEN LOW**

Household environment is considered standard. No special knowledge in working with the chronically disorganized is necessary.

**LEVEL II BLUE GUARDED**

Household environment requires professional organizers or related professionals who have additional knowledge and understanding of chronic disorganization.

**LEVEL III YELLOW ELEVATED**

Pivot point between a cluttered household environment and a potential hoarding environment. Those working with Level III household environments should have significant training in chronic disorganization and will require a community network of resources, especially mental health professionals.

**LEVEL IV ORANGE HIGH**

Household environment requires a coordinated collaborative team of service providers in addition to professional organizers and family: mental health professionals, social workers, financial counselors, pest and animal control officers, crime scene cleaners, licensed contractors and handypersons.

**LEVEL V RED SEVERE**

Professional organizers should not work alone in a Level V environment. Requires a collaborative team, potentially including family, mental health professionals, social workers, building manager, zoning, fire, and/or safety agents. Formal written agreements among the parties should be in place before proceeding.

COPYRIGHT: ©2011 The Institute for Challenging Disorganization (ICD), St. Louis, MO, U.S.A.

ACKNOWLEDGEMENTS: 2011 C-HS™ Quick Reference Guide adaptation by Donna Rosman, CPO-CD®. 2011 C-HS™ written by Kristin Bergfeld; Sheila Delson, CPO-CD; Randi Lyman, CPO-CD; Lynn Mino, CPO-CD; and Heidi Schulz, CPO-CD. The full version of the Clutter-Hoarding Scale™ is available on the ICD website at [www.challengingdisorganization.org](http://www.challengingdisorganization.org).

CLUTTER-HOARDING  
SCALE™  
QUICK REFERENCE GUIDE



INSTITUTE FOR  
CHALLENGING  
DISORGANIZATION™  
Education. Research. Strategies.

For:

Professional Organizers  
Related Professionals  
Collaborating Team Members

Contact ICD and Learn More!

Institute for Challenging Disorganization

1693 S. Hanley Rd. | St. Louis, MO 63144

314-416-2236

[www.challengingdisorganization.org](http://www.challengingdisorganization.org)

## CLUTTER-HOARDING SCALE™ (C-HS™) QUICK REFERENCE GUIDE

	Structure and Zoning	Animals and Pests	Household Functions	Health and Safety	Personal Protective Equipment (PPE)
<b>LEVEL I</b>	All doors, stairs and windows accessible; plumbing, electric and HVAC operational; fire and CO detectors installed and functional	Normal animal control (behavior/sanitation); approved number of animals; no evidence of rodents or insects	No excessive clutter; all rooms properly used; appliances functional; good housekeeping and maintenance	Safe, sanitary; no odors; medication control OK	OPTIONAL
<b>LEVEL II</b>	1 major exit blocked; 1 major appliance or HVAC device not working for longer than one season; some plumbing or electrical systems not fully functional; fire or CO detectors non-existent or non-functional	Evidence of inappropriate animal control; visible or odorous pet waste; visible pet fur/hair/feathers; light to medium evidence of common household pests/insects	Clutter beginning to obstruct living areas; slight congestion of exits, entrances, hallways and stairs; some household appliances not functional; inconsistent housekeeping and maintenance	Diminished appropriate sanitation; odors from dirty dishes, food prep, laundry, toilets; mildew present; medication control questionable	LIGHT PPE Medical or work gloves; caps (baseball or poly bouffant); first aid kit; insect repellent; hand sanitizer
<b>LEVEL III</b>	Outside clutter of items normally stored indoors; HVAC devices not working for longer than one season; fire or CO detectors non-existent or non-functional; one part of home has light structural damage (occurring within past six mos.)	Animal population exceeds local regulations; inappropriate animal control; inadequate sanitation; audible evidence of pests; medium level of spiders; light insect infestation such as bed bugs, lice, fleas, roaches, ants, silverfish, spiders, etc.	Clutter obstructing functions of key living areas; building up around exits, entrances, hallways and stairs; at least one room not being used for intended purpose; several appliances not functional; inappropriate usage of electric appliances and extension cords; substandard housekeeping and maintenance; hazardous substances in small quantities	Limited evidence of maintaining sanitation (heavily soiled food prep areas, dirty dishes, mildew); odors obvious and irritating; garbage cans not in use or overflowing; dirt, dust and debris; dirty laundry throughout house; Rx and OTC medications hazardous control (re children, pets, mentally impaired)	MEDIUM PPE Face masks or N95 respirator masks; eye protection; gloves; disposable coveralls; poly caps; work shoes/boots; first aid kit; hand sanitizer, insect repellent
<b>LEVEL IV</b>	Excessive outdoor clutter of items normally stored indoors; HVAC devices not working for longer than one year; CO detectors non-existent or non-functional; structural damage to home lasting longer than six months; water damaged floors, damaged walls and foundations, broken windows, doors or plumbing; odor or evidence of sewer backup	Animal population exceeds local ordinances; poor animal sanitation; destructive behavior; excessive spiders and webs; bats, squirrels, rodents in attic or basement (audible and visible); medium insect infestation	Diminished use and accessibility to key living areas; several rooms cluttered to extent they cannot be used for intended purposes; clutter inhibits access to doorways, hallways and stairs; inappropriate storage of hazardous/combustible materials; appliances used inappropriately; improper use of electric space heaters, fans or extension cords	Rotting food, organic contamination; expired, leaking cans or bottles, buckled sides and tops; dishes and utensils unusable; no linens on beds; sleeping on mattress; chair or floor; infestation of bedding and/or furniture; medications Rx and OTC medications easily accessible to anybody	FULL PPE Face masks or N95 respirator masks; safety goggles, medical or industrial grade latex or nitrile gloves; heavy duty work gloves; disposable coveralls; caps, work shoes/boots; first aid kit; hand sanitizer; insect repellent; headlamp or flashlight
<b>LEVEL V</b>	Extreme indoor/outdoor clutter; foliage overgrowth; abandoned machinery; ventilation inadequate or nonexistent; HVAC systems not working; water damaged floors, walls and foundation; broken windows, doors or plumbing; unreliable electrical, water and/or septic systems; odor or sewer backup; irreparable damage to exterior and interior structure	Animals at risk and dangerous to people due to behavior, health and numbers; pervasive spiders, cockroaches, mice, rats, squirrels, raccoons, bats, snakes, etc.; heavy infestation of insects such as bed bugs, lice, fleas, cockroaches, ants, silverfish, etc.	Key living spaces not usable; all rooms not used for intended purposes; entrances, hallways and stairs blocked; toilets, sinks and tubs not functioning; hazardous conditions obscured by clutter; appliances unusable; hazardous and primitive use of kerosene, lanterns, candles, fireplace/woodstove as primary source of heat and/or light	Human urine and excrement present; rotting food; organic contamination; cans or jars expired, leaking or buckled; dishes and utensils buried or nonexistent; beds inaccessible or unusable due to clutter or infestation; pervasive mold and/or mildew; moisture or standing water; Rx and OTC medications easily accessible to anybody; presence of expired Rx	FULL PPE REQUIRED N95 respirator mask or mask with organic filter(s); safety goggles; medical or industrial grade latex, or nitrile gloves; heavy duty work gloves; disposable coveralls, poly caps, work shoes/boots; first aid kit hand sanitizer; insect repellent; headlamp or flashlight

# Uniform Inspection Checklist -Quick Reference

<b>Date Completed:</b>		<b>Person Completing This Form:</b>	
<b>Address:</b> <i>(optional)</i>		<b>Town:</b>	
<b>RESIDENT:</b>	The purpose of inspection is to ensure housing is decent, safe, sanitary, & in good repair. Inspector must be able to view, reach, and test all items on inspection checklist.		

<b>STEP 1</b>	<b>The following items must be <i>UNOBSTRUCTED</i> ~ completely clear of any items ~</b>	<b>SPECIFIC AREA NEEDING TO BE ADDRESSED</b> (EX: BACK DOOR, BEDROOM WINDOW, PATH FROM BEDROOM TO KITCHEN, ETC.)
<b>HARM REDUCTION TARGETS</b>	Egresses - <i>means of exit</i> - <b>must be unobstructed</b>	
	Minimum of 36" wide <b>unobstructed and continuous</b> pathways throughout residence	
	Smoke detectors, CO detectors, & sprinkler heads ( <i>all that apply</i> )- <b>must be unobstructed</b>	
	All doors <b>must be unobstructed</b> : including entry & exit, closet, cabinet, pantry, etc. (inspector must be able to open & close doors fully & freely, & be able to latch if applicable)	
	Minimum of 1 <b>unobstructed</b> window in living room, each bedroom, and any other room in home with windows for emergency exit	
	Toilets, stoves, ovens, refrigerator, washing machine/dryer, open flame heat sources, fireplaces, water unit, a/c, heat thermostats, trash containers <b>must be unobstructed</b>	
	Emergency pull cords - ( <i>if applicable</i> ) end of cord must be no more than 18" from the floor <b>must be unobstructed</b>	

<b>STEP 2</b>	<b>The following items must be <i>ACCESSIBLE</i> ~ easily able to be reached by inspector ~</b>	<b>SPECIFIC AREA NEEDING TO BE ADDRESSED</b> (EX: BACK DOOR, BEDROOM WINDOW, PATH FROM BEDROOM TO KITCHEN, ETC.)
<b>PRIMARY INSPECTION TARGETS</b>	Windows <b>must be accessible</b> ( <i>any not included on unobstructed list</i> )	
	Electrical panel(s) & electrical outlets <b>must be accessible</b>	
	All heat sources <b>must be accessible</b>	
	All plumbing fixtures & pipes, including plumbing under all sinks <b>must be accessible</b>	
	Sinks, bathtubs, & showers <b>must be accessible</b>	

<b>STEP 3</b>	<b>The following items provide a guide for addressing <i>GENERAL HEALTH AND SAFETY</i>.</b>	<b>SPECIFIC AREA NEEDING TO BE ADDRESSED</b> (EX: BACK DOOR, BEDROOM WINDOW, PATH FROM BEDROOM TO KITCHEN, ETC.)
<b>GENERAL HEALTH AND SAFETY TARGETS</b>	Sinks must function and show routine use & care	
	Kitchen area must have a clear & clean space sufficient for food preparation	
	Refrigerator & freezer clean, not overfilled, no expired or rotting food	
	No expired or decaying food or garbage (to attract vermin)	
	All pilot lights must be lit (if gas)	
	Stove, range w/ oven - interior, exterior, & top must be clean & free of debris <b>NO</b> flammable items on or within 6" of stove top	
	No evidence of infestation	
	Garbage & debris must be removed from residence on routine basis	
	No trip hazards, fall hazards, or avalanche risk	
	No extension cords under carpets or across floors or rooms of residence	
	No long-term storage of newspapers, magazines, papers, or flammable liquids to cause fires	
	No exposed or frayed electrical wiring	
	No inoperable or unregistered vehicles in yard ( <i>if applicable</i> )	
	No excessive pet odor, pet hair, pet waste	